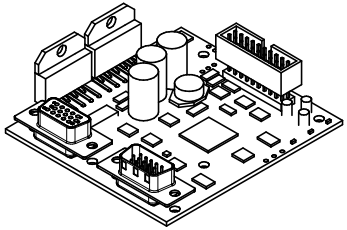

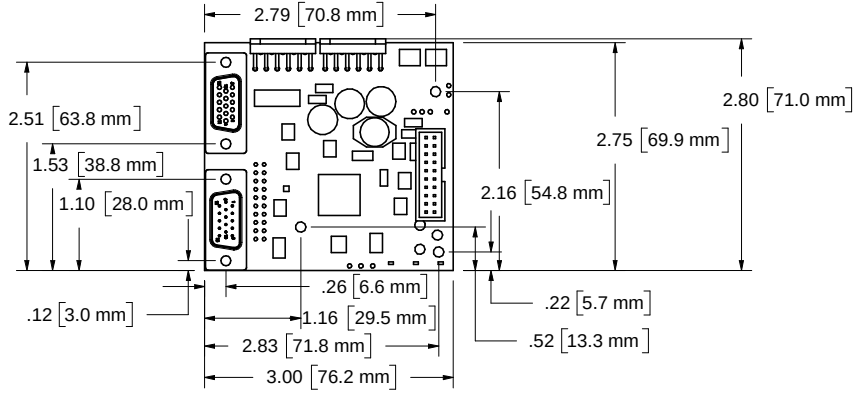
2.79 [70.8 mm]
2.80 [71.0 mm]
2.75 [69.9 mm]
2.51 [63.8 mm]
1.53 [38.8 mm]
1.10 [28.0 mm]
2.16 [54.8 mm]
.26 [6.6 mm]
.12 [3.0 mm]
.22 [5.7 mm]
1.16 [29.5 mm]
.52 [13.3 mm]
2.83 [71.8 mm]
3.00 [76.2 mm]

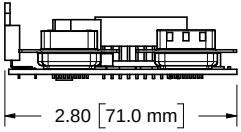
2.80 [71.0 mm]

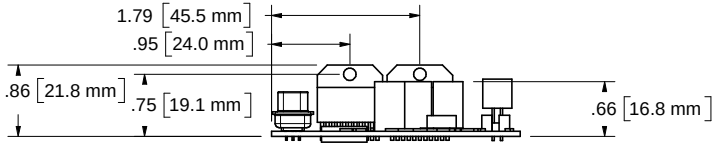
1.79 [45.5 mm]
.95 [24.0 mm]
.86 [21.8 mm]
.75 [19.1 mm]
.66 [16.8 mm]